# Agri Resource Hub Proposal

**Background and Context**
In our agricultural landscape, several pressing challenges hinder the sustainability and prosperity of smallholder farmers. The adoption of hybrid seeds, while promising higher yields, has introduced vulnerabilities to climate change and pest pressures. Concurrently, the unpredictable impacts of climate variability have worsened farming difficulties, affecting crop yields and posing challenges to agricultural planning and production. Moreover, there is a growing dependence on chemical fertilizers and pesticides, which, while initially boosting productivity, degrade soil health over time, leading to long-term environmental issues. Additionally, the prevalent practice of monoculture—where farmers typically focus on one or two crops during specific seasons—results in fields being left fallow after harvest, causing soil degradation and nutrient depletion due to exposure to sunlight and lack of continuous crop cover.

**Impact and Consequences**
The consequences of these challenges are multi-dimensional and profound. Soil degradation following the rabi harvest leads to nutrient depletion and reduced soil fertility, impacting long-term agricultural productivity. Moreover, insufficient income from farming contributes to income instability among farmers, prompting rural-to-urban migration and jeopardizing generational farming traditions. Environmental concerns arise from the extensive use of chemical inputs, which not only degrade soil health but also pose risks to ecosystems and water resources. Furthermore, the economic uncertainty and perceived challenges associated with traditional farming practices discourage younger generations from pursuing agriculture, risking the continuity of agricultural knowledge and practices essential for sustainable food production.

**Solution: Agri Resource Hub**
To address these challenges comprehensively, the Agri Resource Hub proposes a multifaceted approach.
Firstly, by promoting crop diversity and advocating for the cultivation of fodder crops during fallow periods, the hub aims to improve soil health, maintain nutrient levels, and enhance overall agricultural resilience. Secondly, it offers integrated services including access to quality seeds & inputs, heavy machines, and training, thereby enhancing productivity and ensuring compliance with sustainable farming practices and quality standards. Additionally, the hub emphasizes diversified cropping patterns to mitigate climate risks and sustain soil health. Economically, it facilitates market access with fair pricing mechanisms and strengthens market linkages, thereby stabilizing farmers' incomes and fostering economic resilience. Through capacity building and empowerment initiatives, the Agri Resource Hub equips farmers with

the knowledge, resources, and additional skills necessary to foster sustainable agricultural practices and enhance their economic stability.

The Agri Resource Hub represents a transformative initiative designed to refresh farming communities, promote sustainable agricultural practices, and secure a prosperous future for farmers and their families. By addressing the root causes of agricultural challenges and providing holistic support, the hub aims to pave the way for resilient, thriving agricultural systems that benefit both farmers and the environment alike.

# Project Description

## VISION AND MISSION

The vision of the Agri Resource Hub is to provide every farmer with a reliable single-window system where all necessary agricultural resources are available. By fulfilling farmers' needs promptly, we aim to prevent farmers from facing loss, extreme hardships, and quitting agriculture due to resource shortages.
Dedicated to empowering smallholder and tribal farmers, Agri-Resource Hub will bridge the agri-resource gap by offering comprehensive resources, knowledge, and services that enable farmers to optimise their agricultural practices.

## Scope

The Agri Resource Hub project targets rural and peri-urban areas, with a particular emphasis on disadvantaged altitude regions where tribal farmers are prevalent. It focuses on all key aspects of agriculture- Crop production, Mechanisation, Input supply, Market access, and Sustainable farming practices. The scope of the project holds a broad range of services and activities designed to support farmers in these areas, ensuring they have the necessary resources and knowledge to succeed.

## Activities and Services

The Agri Resource Hub will provide farmers with access to high-quality Seeds, Bio fertilisers & pests, and other essential inputs to improve crop yield. It will offer modern agricultural machinery and equipment to reduce labour-intensive practices and increase efficiency. The hub will conduct workshops & train farmers. For farmers, Seeing is Believing. Thus, to make a willing shift in farming practices, we will demonstrate demo plots to educate farmers on the latest farming techniques, sustainable practices, and climate-resilient methods. Our well-established connections between farmers and profitable markets will ensure fair prices and reduce dependency on middlemen.

In the longer run, promoting sustainable practices will also be a key focus to improve soil health and sustainability such as- crop diversification, fodder cropping, and continuous crop coverage. This comprehensive approach is poised to make a significant impact on the agricultural landscape enhancing productivity.

The Agri hub envisions a future where farmers reap the benefit of their own hard work.Overall, the Agri hub will facilitate its mission by reducing investment. And, the success of our model lies in proper collaboration with Krishi Vigyan Kendras (KVKs), Horticulture Officers (HOs), Agricultural Officers (AOs), and other allied institutions along with participation of the farmers in need.

# Key Stakeholders and Their Roles:

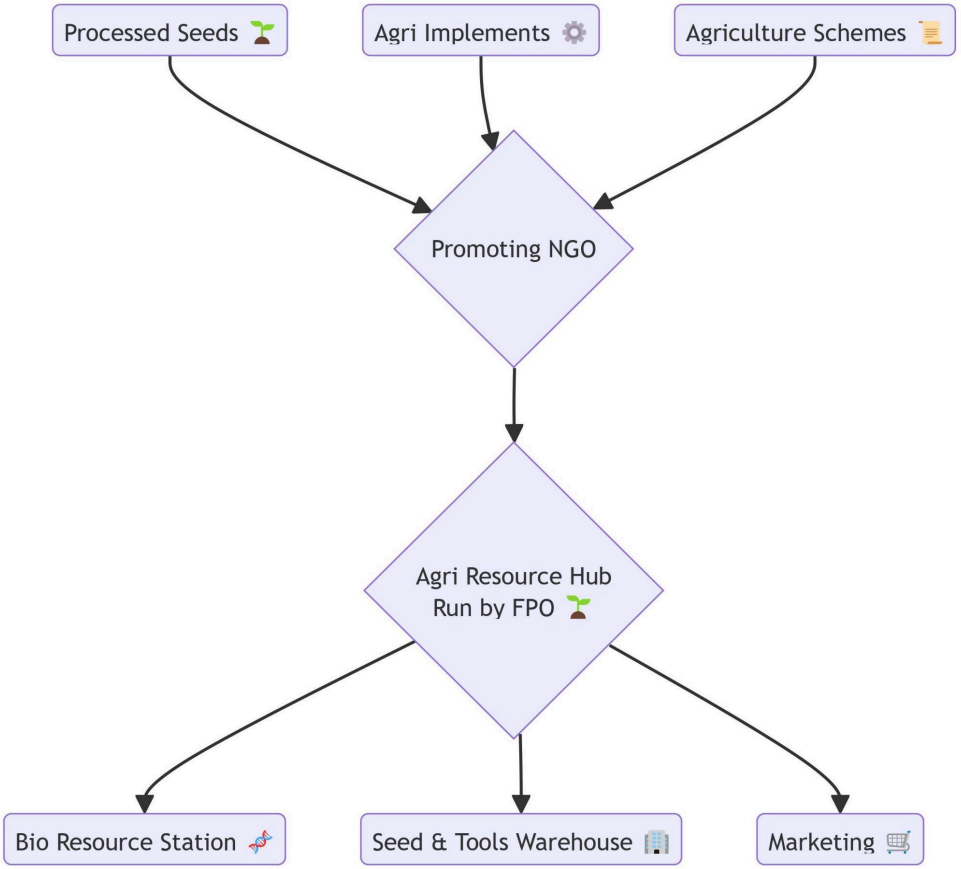


Government Ministry of Agriculture

1. **Government Agencies (e.g., KVKs, ARS)**:
    - **Role**: Provide technical support, extension services, access to government schemes & subsidies.
    - **Contribution**: Facilitate training programs, supply quality inputs, and assist with infrastructure development.
2. **Non-Governmental Organisations (NGOs)**:
    - **Role**: Offer on-ground support, capacity building, and advocacy for farmers' rights and welfare.
    - **Contribution**: Implement grassroots-level projects, provide training, and facilitate the adoption of sustainable practices.
3. **Farmer Producer Organizations (FPOs)**:
    - **Role**: Act as main body of Agri Hub, intermediary between the farmers, their needs, and the markets. It aggregate post harvest produce, and negotiate better prices. It operates as business entities managing the collective interests of farmers, including input procurement and output marketing.
    - **Contribution**: Ensure that farmers' interests are represented and provide them with market access and logistical support. It enhances farmers' bargaining power and streamlines the supply chain.

# Implementation Plan

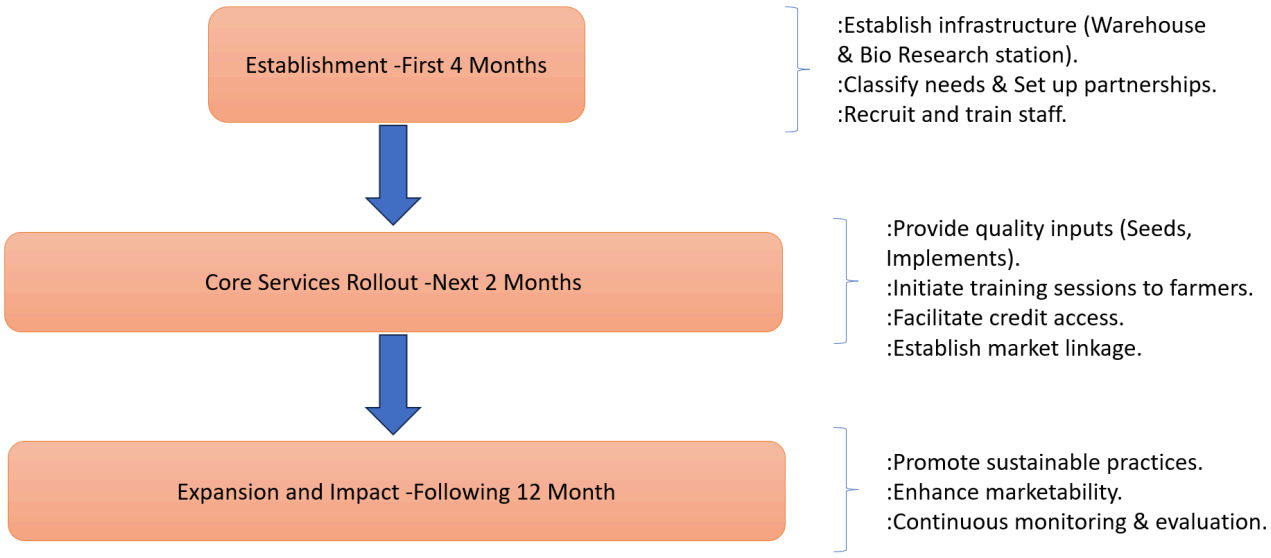


## Phases and Timeline

The implementation of the Agri Resource Hub will be carried out in several phases, each with specific timelines and objectives to ensure a structured and efficient rollout.

**Phase 1: Establishment (First 4 Months)**

- Based on conditions, the Promoting NGO will select an FPO to establish the hub's infrastructure, including physical facilities.

  (Conditions- FPO should have 800+ farmers, FPO be working 2+ yrs, least balance sheet amount 10 Lakhs, the FPO shall facilitate land. )

- The NGO will set up partnerships with Krishi Vigyan Kendras (KVKs), Horticulture Offices (HOs), Agricultural Offices (AOs), and other allied institutions.
- Train FPO to prepare the hub for delivering its services.

**Phase 2: Core Services Rollout (Next 2 Months)**

- FPOs provide access to high-quality seeds, Bio resources, modern agricultural machinery, and preach govt. Schemes to the farmers.
- They initiate training sessions, workshops, and demonstrate plots to educate farmers on sustainable practices and climate-resilient methods.
- Establish market linkages to ensure farmers have access to profitable markets.
- Facilitate access to credit and financial services for farmers.

**Phase 3: Expansion and Impact (Following 12 Months)**

- Promote sustainable practices such as crop diversification, fodder crops, and continuous crop cover to improve soil health and sustainability.
- Enhance the marketability of produce by assisting farmers in meeting product and service quality standards.
- Conduct continuous monitoring and evaluation to assess the effectiveness of the services and make necessary adjustments.

## Areas of Focus In a Nutshell

- CHCs (Custom Hiring Centres).
- Awareness, Training, Crop Advisory, reducing investment costs.
- Promotion of 365 days green cover (2 TO 3 CROPS).
- Access to government schemes and resources.
- Developing collective production, value addition & Marketing.

## Methodology

The methodology for executing the project will be based on a participatory approach, involving close collaboration with farmers, local agricultural institutions, and other stakeholders. The hub will adopt a needs-based strategy, tailoring its services to address the specific challenges faced by farmers in different regions. Regular feedback mechanisms will be established to ensure that the services provided are relevant and effective. The use of both physical and virtual platforms will ensure that the hub's resources are accessible to farmers even in remote areas, maximizing the reach and impact of the project.

**Risk Management**

Risk management will be an integral part of the implementation plan, with potential risks identified and mitigation strategies developed.

**Resistance to Change**

- Risk: Farmers may resist adopting modern techniques due to a preference for traditional practices.
- Mitigation: Focus on extensive training and demonstration of the benefits of modern techniques.

**Dependency on External Funding**

- Risk: Reliance on external funding for the hub's operations.
- Mitigation: Explore multiple funding sources, including government grants, private sector partnerships, and community contributions.

**Climate Variability**

- Risk: Variability in climate conditions could affect agricultural productivity.
- Mitigation: Promote climate-resilient farming practices and provide resources to help farmers adapt to changing conditions.

By following this detailed implementation plan, the Agri Resource Hub aims to create a lasting positive impact on the agricultural landscape, empowering farmers, enhancing productivity, and promoting sustainable practices that benefit both the farmers and the broader community.

# Management and Governance

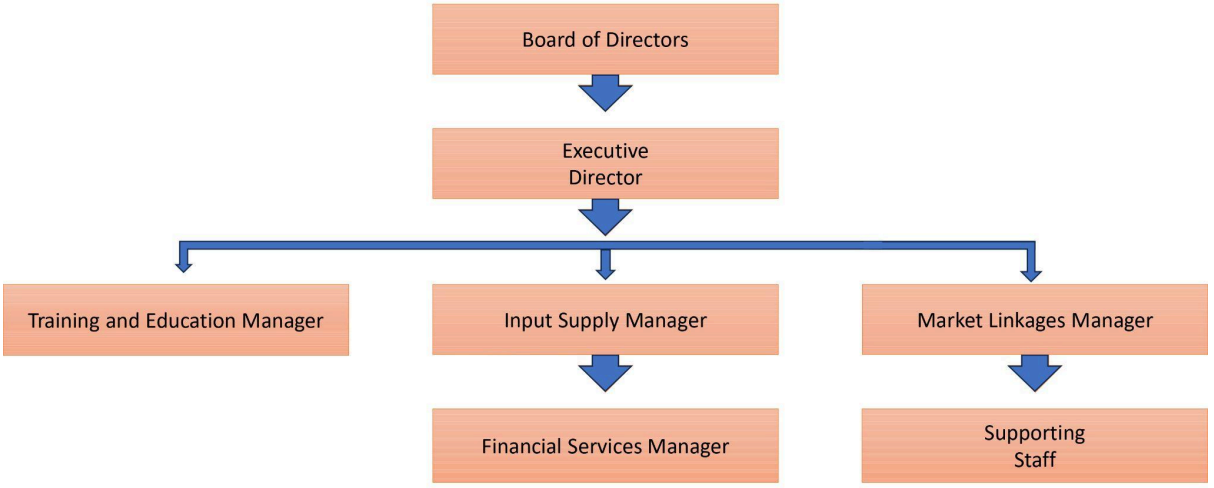


## Organisational Structure

The Agri Resource Hub will adopt a robust organisational structure to ensure efficient management and governance. At the top of the hierarchy will be the Board of Directors, comprising representatives from various stakeholder groups like Agricultural Research Stations, and HO & AO Department, including agricultural experts, and community leaders. The Board will provide strategic direction and oversight for the hub. Below the Board, an Executive Director will be responsible for day-to-day operations, supported by a team of managers overseeing specific functions such as training and education, input supply, mechanization services, market linkages, and financial services. Each of these functional areas will have dedicated staff to execute the hub's programs and initiatives effectively.

## Roles and Responsibilities

The management team and key staff at the Agri Resource Hub will have clearly defined roles and responsibilities to ensure smooth operations. The Board of Directors will set the overall vision, mission, and strategic objectives of the hub, while the Executive Director will implement these strategies and manage the hub's activities. Managers for each functional area will be responsible for planning and coordinating their respective programs. For instance, the Training and Education Manager will design and conduct workshops and training sessions, while the Input Supply Manager will ensure the timely provision of quality seeds, fertilizers, and other inputs. The Market Linkages Manager will establish and maintain connections with profitable markets, and the Financial Services Manager will facilitate access to credit and financial resources for farmers. Additionally, support staff will handle administrative tasks, data management, and customer service to assist farmers effectively.

## Partnerships and Collaborations

To maximize its impact, the Agri Resource Hub will seek potential partnerships and collaborations with various stakeholders. Key partnerships will include collaborations with Krishi Vigyan Kendras (KVKs), Horticulture Officers (HOs), Agricultural Officers (AOs), and other allied institutions to leverage their expertise and resources. The hub will also engage with government agencies to access funding, technical support, and policy advocacy. Partnerships with non-governmental organizations (NGOs) and community-based organizations (CBOs) will help in community mobilization and outreach efforts. Additionally, collaborations with private sector companies will be explored to provide advanced agricultural technologies, machinery, and market access. By fostering these partnerships, the Agri Resource Hub will create a comprehensive support network for farmers, ensuring they have the resources and knowledge needed to succeed.

## Key Benefits

- Enhanced Scheme Awareness and Uptake.
- Improved Infrastructure and Resource Access.
- Stronger Market Linkages and Fair Pricing.
- Increased Income and Economic Stability.
- Sustainable Agricultural Practices.
- Effective Coordination and Support between Govt. agencies and farmers.
- Farmer Empowerment and Self-Reliance.
- Holistic Development.
- Scalability and Replicability.
  (Scalable Model: The project can be scaled up based on demand and success, expanding its reach to more regions.)

# Financial Plan and Budget

## SUMMARY OF THE BUDGET

## Cost

- **Total Cost**: ₹55 Lakhs [Appx.]
- **Support Required from Govt**: ₹50 Lakhs
- **Own Contribution**: ₹5 Lakhs + Land

**Components and Breakdown**

| Category | Item | Quantity | Cost |
|---|---|---|---|
| **Infrastructure** | 300 sq mt Warehouse | 1 | ₹20 Lakhs |
| | BRS (Basic Resources & Services) | 1 | ₹80K - 1 Lakh |
| **Agricultural Implements** | Mini Tractor | 2 | ₹12 Lakhs |
| | Power Tiller | 2 | ₹1.5 - 2 Lakhs |
| | Harvester | 2 | ₹2.60 Lakhs |
| | Weeder | 5 | ₹10 Lakhs |
| | Trolley (300-500 kg) | 5 | ₹5-6 Lakhs |
| | Sprayer | 25 | ₹1.25 Lakhs |
| **Total** | **55 Lakhs approx.** | | |

# Monitoring and Evaluation

## Monitoring Plan

The progress of the Agri Resource Hub will be meticulously monitored through a structured plan that includes regular data collection, analysis, and reporting. Monthly reports will be generated by each functional area manager, detailing activities, outputs, and any challenges encountered. These reports will be reviewed by the Executive Director to ensure alignment with the project's goals. Additionally, quarterly reviews will be conducted with the Board of Directors to provide oversight and strategic guidance. Field visits and on-site inspections will be regularly carried out to verify the accuracy of reports and to gain firsthand insights into the ground realities. This continuous monitoring process will help in identifying any deviations from the planned activities and allow for timely corrective actions.

## Evaluation Plan

The impact of the Agri Resource Hub will be evaluated through both formative and summative evaluations. Formative evaluations will be conducted midway through the project to assess the effectiveness of the implementation process and make necessary adjustments. Summative evaluations will be performed at the end of each phase to measure the overall impact and outcomes of the project. These evaluations will involve surveys, interviews, and focus group discussions with farmers and other stakeholders to gather qualitative and quantitative data. The evaluation process will also include comparing baseline data collected at the project's inception with the current data to assess improvements in agricultural practices, productivity, and economic stability of the farmers.

## Key Performance Indicators (KPIs)

Specific Key Performance Indicators (KPIs) will be established to measure the success of the Agri Resource Hub. These KPIs will include the number of farmers trained, the adoption rate of modern agricultural practices, and the increase in crop yields. Other indicators will include the volume of quality inputs distributed, the number of successful market linkages established, and the amount of credit facilitated for farmers. Additional KPIs will measure the improvement in soil health and sustainability practices adopted by farmers, as well as the overall economic impact on the farming communities. Regular tracking of these KPIs will provide a clear picture of the project's progress and its effectiveness in achieving its objectives.

By implementing a robust monitoring and evaluation framework, the Agri Resource Hub will ensure continuous improvement, accountability, and transparency in its operations, ultimately leading to the empowerment of farmers and the enhancement of sustainable agricultural practices.

# CONCLUSION

## Summary

The Agri Resource Hub is a transformative initiative designed to bridge the gap between the agriculture resources and tribal farmers, providing a reliable single-window system for all necessary items. By addressing the unique challenges faced by smallholder farmers at the grassroots level, the hub aims to enhance productivity, improve marketability, and promote sustainable farming practices. Through comprehensive support, including quality inputs, mechanization services, training, and market linkages, the hub seeks to empower farmers, reduce the drudgery of farming, and improve the economic stability of rural and peri-urban communities. The detailed implementation plan, organizational structure, and robust monitoring and evaluation framework underscore the hub's commitment to achieving its vision of a self-sustaining agricultural ecosystem that benefits both farmers and the broader community.

## Call to Action

To realize the full potential of the Agri Resource Hub, active participation and collaboration from all stakeholders are essential. Government agencies, private sector partners, and non-governmental organizations are encouraged to support the initiative through funding, technical expertise, and policy advocacy. Local agricultural institutions, including Krishi Vigyan Kendras (KVKs), Horticulture Officers (HOs), and Agricultural Officers (AOs), are invited to collaborate and provide on-ground support and expertise. Community leaders and farmer organizations play a crucial role in mobilizing farmers and ensuring their active engagement with the hub's services. By working together, we can create a sustainable and prosperous agricultural sector that uplifts the livelihoods of tribal and smallholder farmers, ensuring they reap the benefits of their hard work and dedication.